CLIMATE, COMMENTARY, SCIENCE

19,000 "new" volcanoes, but climate sect denies gigantic amounts of CO2 due to eruptions

27. May 2023

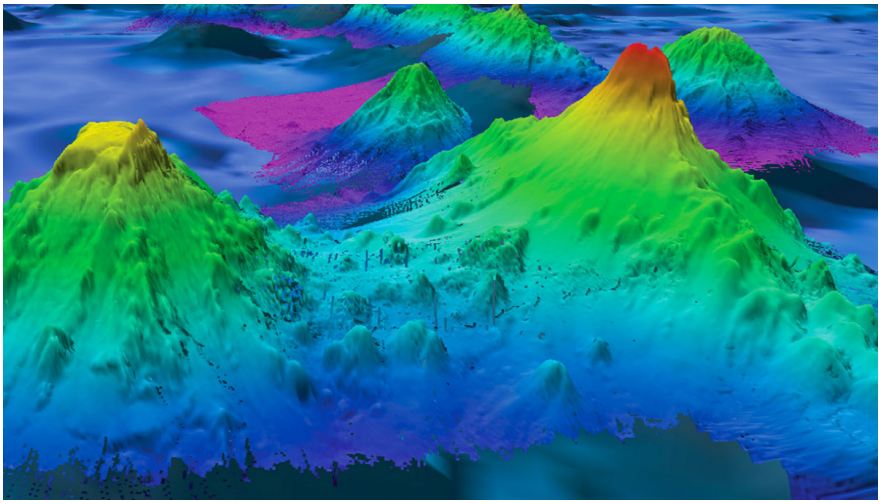

Image: Symbolic image Untersee-Vulkane, NOAA OFFICE OF OCEAN EXPLORATION AND RESEARCH

Several considerable volcanic eruptions have already been reported this year. But this is only the proverbial "summit of the iceberg". In fact, many more volcanoes erupt than they are visible on the earth's surface. Recently, the news came that satellites have been used to discover an incredible 19,000 volcanoes under the seabed. Each volcano emits huge amounts of the allegedly problematic climate gas CO2 into the atmosphere - in reality, this makes plant life possible.

A comment by Willi Huber

recommended by mgid

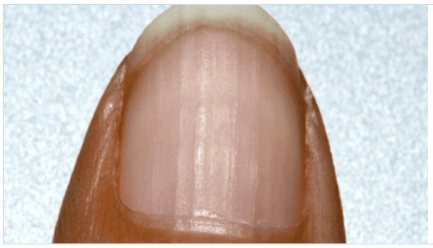

RTBS OFFER

Waarschuwingssignalen van artritis psoriatica (negeer de symptomen niet)

MEER TE WETEN KOMEN

The following graphic shows all known submarine volcanoes. The total is unclear, because so far only a quarter of the world's oceans have been accurately mapped by sonar. In total, there is talk of 43,000 previously known "seamounts" in this area, which are assumed to be active and inactive volcanoes. In comparison, only 1,900 volcanoes are known on the earth's surface, of which 1,500 are said to have erupted, i.e. in the last 10,000 years.

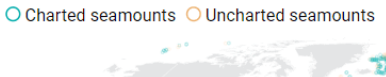

Willi Huber

willi.huber@report24.news

Additional posts

Most recent article

A vaccination mortality statistic is needed! A pathologist asks for answers

After Berlin Charité: Power failure in the BER Tower impaired air traffic

Autoimmune diseases and cancer: New study confirms what Prof. Bhakdi and Co. always warned

Always trouble with the heat pump: Munichers have to switch to gas heating

The fear of the day: Mainstream conjures up alleged killer mushroom Candida Auris

Web portal Psiram as a defamation instrument: Concentrated disinformation against government critics

Total political failure: Bloomberg warns of collapsing economy in Germany

25 times more CO2: Laboratory meat is much more "climate-damaging" than real meat

War simulation: China's hypersonic missiles sink US aircraft carrier group without any problems

Scientist exposes CO2 climate vertigo through exact measurements

All new articles

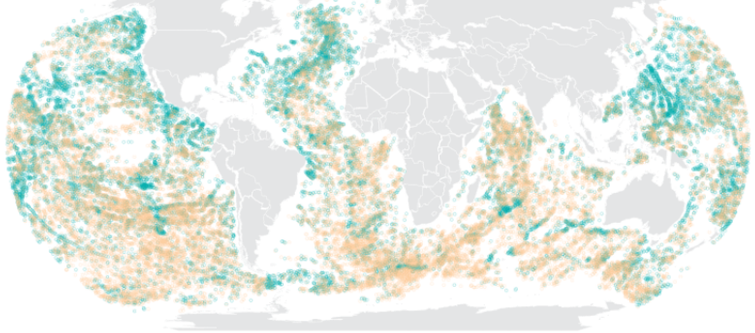

(GRAPHIC) D. AN-PHAM/*SCIENCE*, (DATA) DAVID SANDWELL

Map of the newly discovered sea volcanoes.

> *An international team of researchers evaluated the measurements taken, among other things, with new CryoSat-2 satellites of the European Space Agency (ESA) and with the SARAL Earth observation satellite of the Indian and French space agencies. With the help of the measurements, underwater volcanoes could be detected that rise at least 1,100 meters above the seabed. Conversely, this also means that countless smaller seamounts have remained undetected.*
>
> Quote from Vulkane.net

Anyone who has ever seen a volcanic eruption and has dealt with this natural phenomenon only marginally knows that gigantic masses of gases and magma come to the earth's surface and into the atmosphere.

THIS MAY ALSO INTEREST YOU

mgid

Gewoon een lepeltje voor het slapengaan. - 7 kg in 7 dagen

KetoXplode

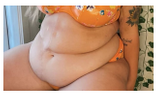

Te veel buikvet? Dit is wat je moet doen voordat je naar bed gaat

Slimming Gummies

Gewoon een lepeltje voor het slapengaan. - 10 kg in 7 dagen

KetoXplode

Miljonaire moeder uit Amsterdam toont hoe ze €600/uur verdiend

Immediate Edge

It is certainly helpful that most of these volcanoes are hidden under the sea - otherwise you would have to seriously ask the question of how much CO2 the sum of these volcanoes probably blow into the atmosphere year after year. In view of the incredible quantities of newly discovered volcanoes, it is obvious that the outgassing is many times what people can ever save. Since volcanism is not manageable or changeable, it can therefore be safely said that all people's efforts for more or less CO2 are completely pointless - and nothing more than a fraud to steal a lot of tax money.

In fact, there is nowhere serious research and results regarding the dimensions of the CO2 emissions of only a single volcano in order to extrapolate this. However, there is a fake research station on an active volcano, the Mauna Loa. Of all places, there is a CO2 measuring station, which officially does not provide the local data, but is intended to inform about the international CO2 situation - a cheeky mockery of the public. In fact, there was also a considerable increase in CO2 concentration there - which is almost certainly due to the fact that the volcano has recently erupted.

recommended by mgid

RTBS OFFER

Waarschuwingssignalen van artritis psoriatica (negeer de symptomen niet)

MEER TE WETEN KOMEN

The fact is that "science" has no idea how much CO2 a volcano emits. Since this is an important counter-argument to climate panic, there are of course "constances" of the Federal Environment Agency, which in their formulation indicate hands-free estimates, as well as so-called fact checks, where the same assumption can be read. The argument of the climate panickers is that the CO2 concentration would have remained the same in the last 10,000 years, which is why volcanoes would not make

VACCINATION DAMAGE? THIS REMEDY COULD SAVE LIVES.

15 percent discount with the code: **Natto**

HONOR FOR RELUCTANTS - ORDER NOW!

TAKE PRECAUTIONS NOW - SAVE UP TO 500 EUROS!

a meaningful contribution to this. There it is fantasized that the volcanic emissions would be "at least a hundred times smaller" than those of humans - at that time, the 19,000 "new" volcanoes found in only a quarter of the world's oceans had not yet been discovered. By the way, even the left-liberal Wikipedia refutes the claims, even if in the end the hockey stick already exposed as a fake is still shown.

Wikipedia: The alleged development of CO2 in the Earth's atmosphere.

An insightful article from the world from 2017 bears the title: Every volcanic eruption is worse than millions of diesel. Mind you, not all volcanoes in the world together - based on the latest figures, 100,000 or more can easily be assumed here - but a single volcano. But maybe the situation will get better if we eat insects and the countries near which most volcanoes are most often buy CO2 certificates for billions in tax money.

MORE FROM THE WEB

mgid

Miljonaire moeder uit Amsterdam toont hoe ze €600/uur verdiend
Immediate Edge

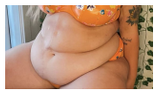
Te veel buikvet? Dit is wat je moet doen voordat je naar bed gaat
Slimming Gummies

Gewoon een lepeltje voor het slapengaan. - 7 kg in 7 dagen
KetoXplode

Gewoon een lepeltje voor het slapengaan. - 10 kg in 7 dagen
KetoXplode

CO2, CLIMATE PANIC, CLIMATE DIZZINESS, SEAS, VOLCANOES

What is our work worth to you?

If you would like to help ensure that our independent journalism continues to be a voice against pro-government and state-sponsored media, please support us with a donation!

UNTERSTÜTZEN

Follow us on Telegram: t.me/report24news

THIS MAY ALSO INTEREST YOU

Te veel buikvet? Dit is wat je moet doen voordat je naar bed gaat
Slimming Gummies

Miljonaire moeder uit Amsterdam toont hoe ze €600/uur verdiend
Immediate Edge

Heart attack epidemic in Italy: So many die at a young age - why?
Report24. NEWS

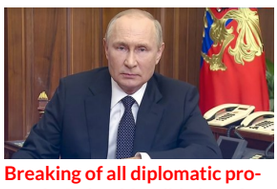
Breaking of all diplomatic protocols: Poland forcibly invades Russian...

Unbelievable: 33-year-old damaged for life after vaccination - lawsuit against branch...

Autoimmune diseases and cancer: New study confirms what Prof. Bhakdi...

PREVIOUS ARTICLE
This is how the Scientific Service "informs" about vaccination sa...

NEXT ITEM
More and more group rapes: Germany has a problem

MORE FROM THE WEB

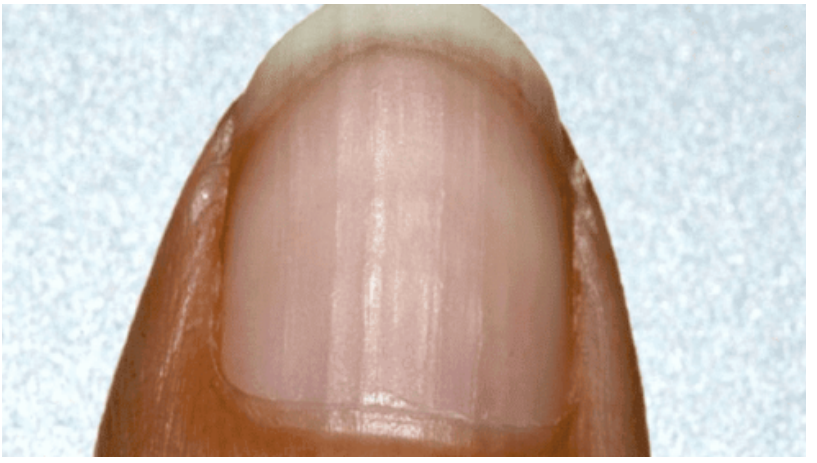

Waarschuwingssignalen van artritis psoriatica (negeer de symptomen niet)
RTBS OFFER

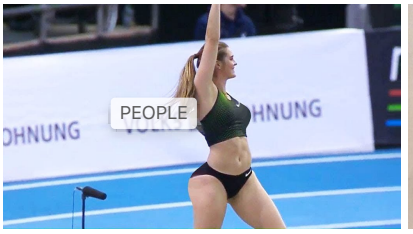

Inappropriate Moments In Sports
LITE

Deze 2 groenten zullen je buikvet 's nachts doden!
SLIMMING GUMMIES

1 kopje (voor het slapengaan) verbrandt buikvet als een gek!
KETOXPLODE

Dit is de knappe man van Annechien Steenhuizen
BEAUMONDE

Miljonaire moeder uit Amsterdam toont hoe ze €600/uur verdiend

IMMEDIATE EDGE

Eet dit voor het ontbijt om in 3 weken 17 kg af te vallen!

SLIMMING GUMMIES

Als je het eet voor je naar bed gaat, verlies je 17 kg in 6 dagen

SLIMMING GUMMIES

Shameful Photos Of Athletes During Competitions

LITE

Gewoon een lepeltje voor het slapengaan. - 10 kg in 7 dagen

KETOXPLODE

Dit is de man waarmee prinses Kate aan het daten was

BEAUMONDE

Gewoon een lepeltje voor het slapengaan. - 7 kg in 7 dagen

KETOXPLODE

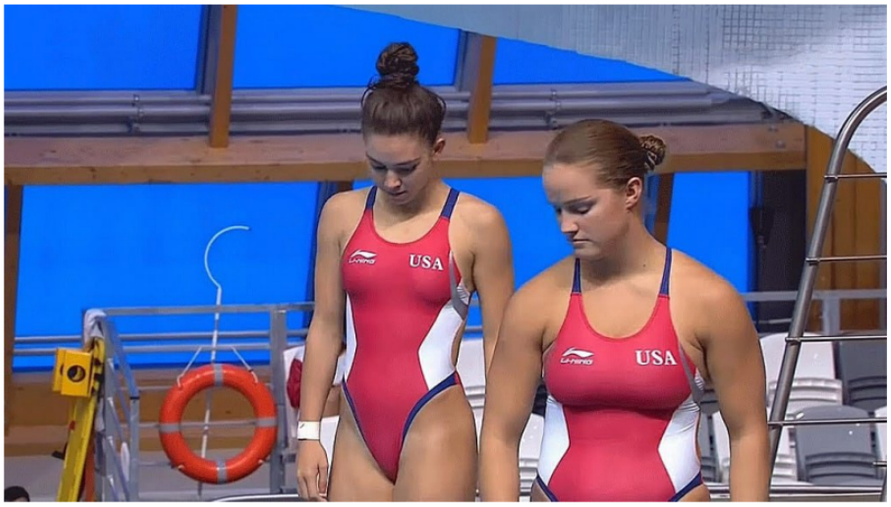

Sensational Sports Photos: Real Shame

INPIC

Do you remember Abby & Brittany? Haal diep adem en zie ze nu

TIPS

Grootste slang ter wereld gevangen in Provincie Noord-Holland, Nederland

TIPS

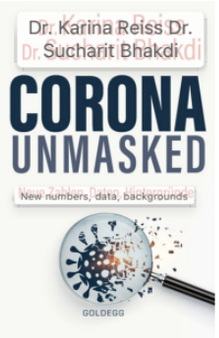

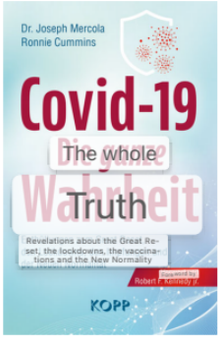

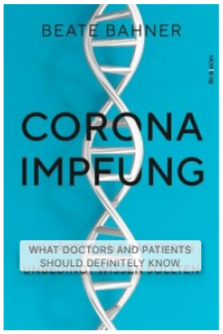

© 2021-2022 Report24